A Woman's Question

Dedicated to the Cornell University Chorus

Text of
Adelaide Procter 1825-1864

Chase Pamela Morrison

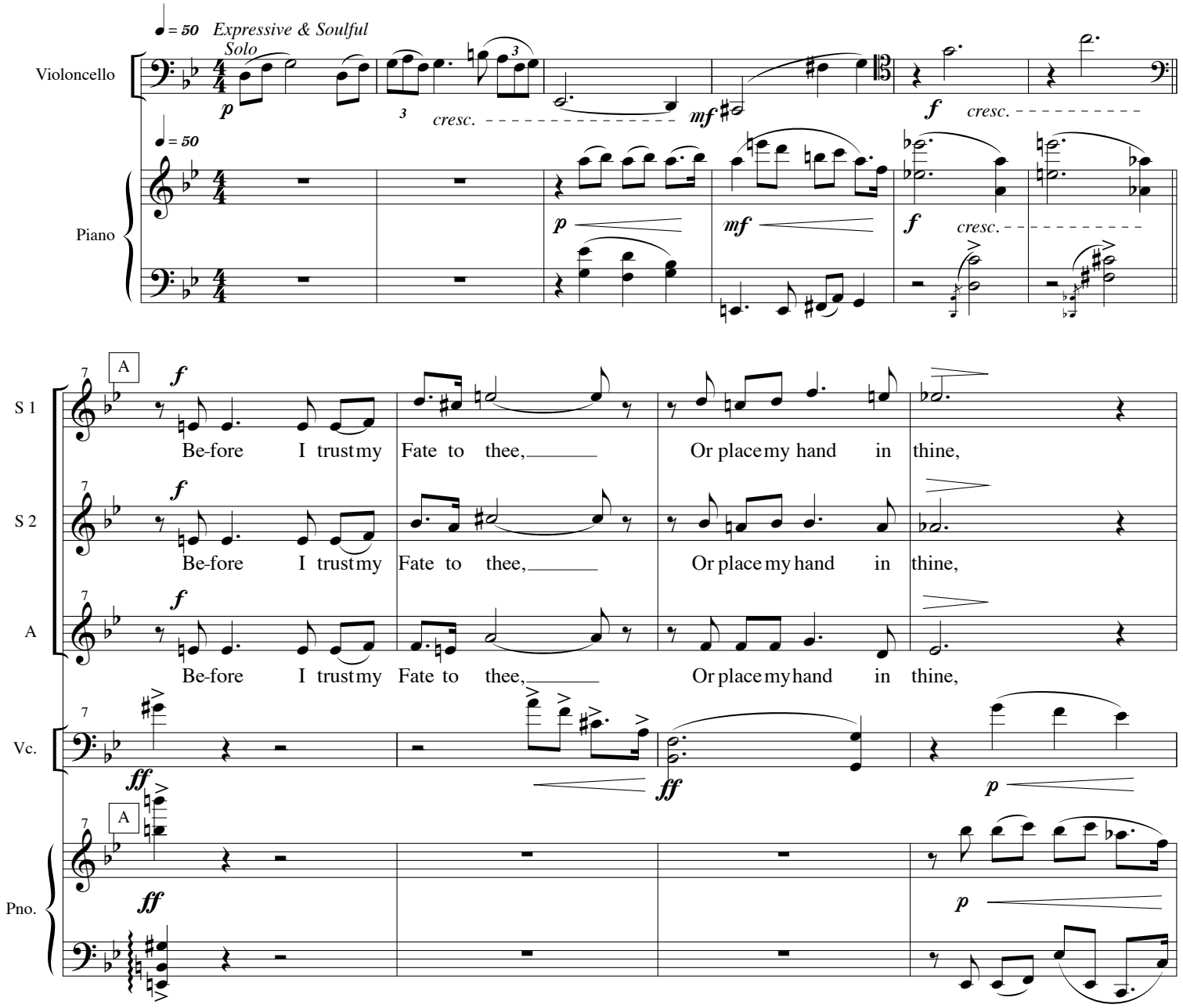

© 2001Chase Pamela Morrison

www.arcomusic.com